

PREPARED FOR
ENGERMAN CONTRACTING
W3411 LINTON RD.
LAKE GENEVA WI. 53147

PLAT OF SURVEY

-OF-

KROTT SURVEYING INC.

N3705 WILLOW BEND LANE
LAKE GENEVA WI. 53147
PHONE # (262)248-3697
FAX # (262)249-0689

LOT 10, EXCEPT THE EAST 10 FEET THEREOF IN BLOCK 1
WOODDALE ADDITION, BEING A PART OF THE EAST 1/2
OF THE SOUTHWEST 1/4 OF SECTION 9 AND THE EAST 1/2
OF THE NORTHWEST 1/4 OF SECTION 16, IN TOWN 1 NORTH,
RANGE 17 EAST, WALWORTH COUNTY, WISCONSIN.

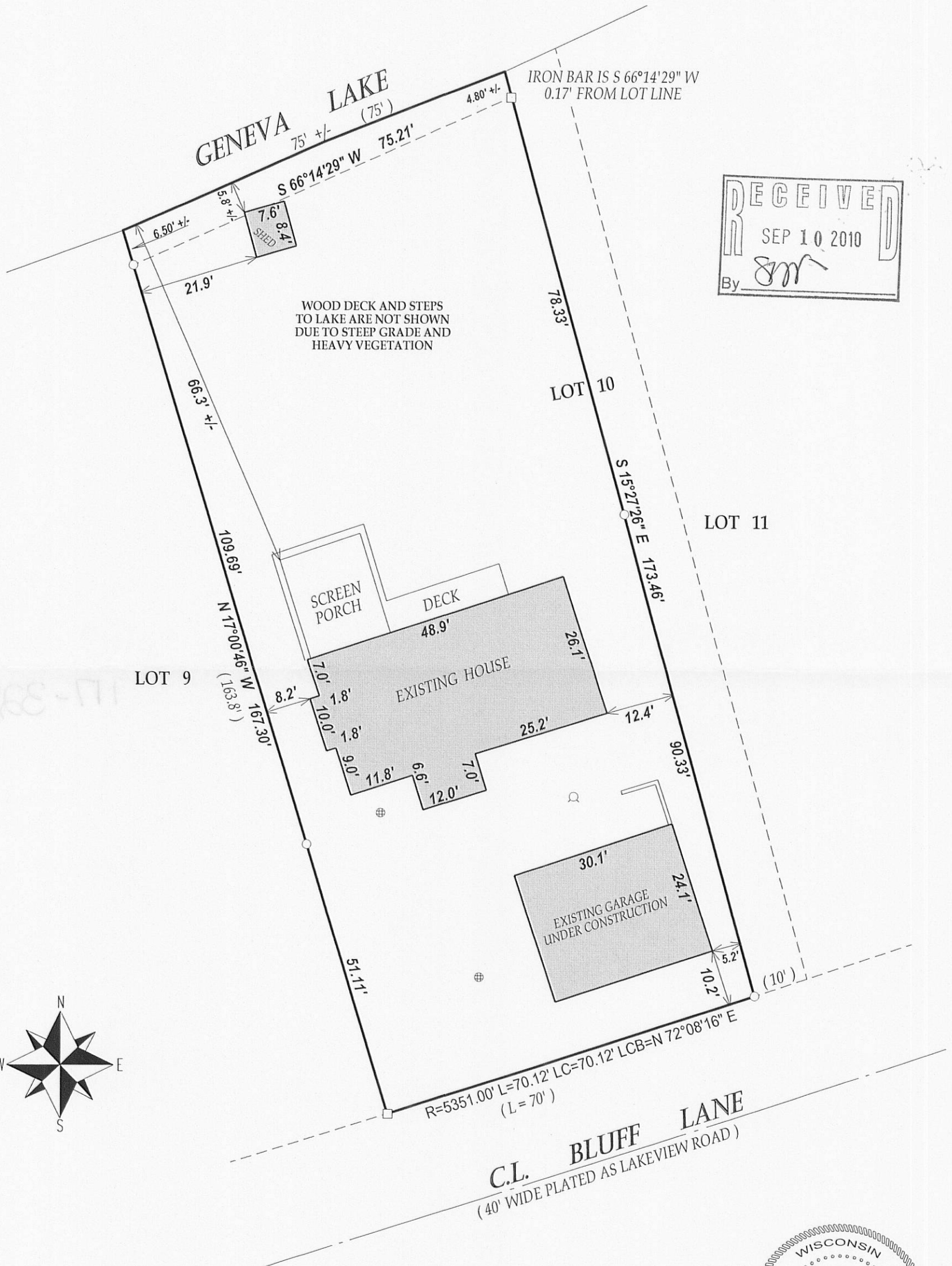

LEGEND

- FOUND IRON PIPE
- FOUND IRON BAR
- ⊕ CONCRETE LID
- ⊙ WELL

(XX) RECORDED AS
TAX ID # IW00013
JOB # 10-080

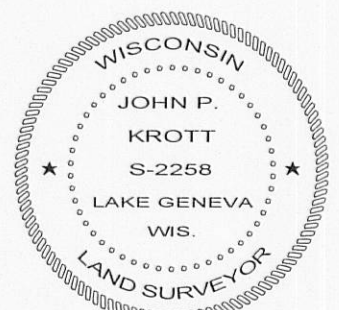

DATED THIS 11th DAY OF AUGUST 2010.

John P. Krott
JOHN KROTT S - 2258
Wisconsin Registered Land Surveyor
(original if signed in red)